

Patient report

Bio-Rad DATE: 05/17/2019
D-10 TIME: 03:04 PM
S/N: #DJ4I016123 Software version: 4.20-2
Sample ID: 10441069
Injection date 05/17/2019 02:48 PM
Injection #: 28 Method: HbA1c
Rack #: --- Rack position: 6

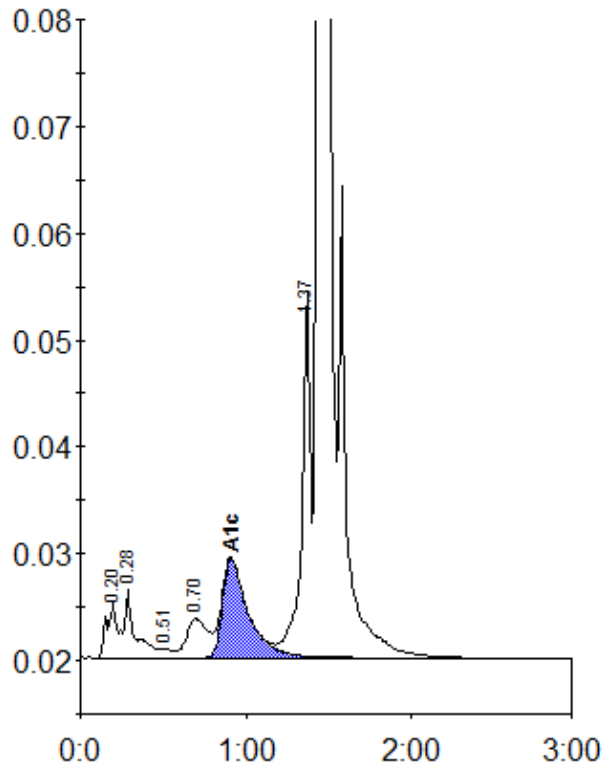

Peak table - ID: 10441069

Peak	R.time	Height	Area	Area %
A1a	0.20	5169	24872	1.1
A1b	0.28	6397	27907	1.3
F	0.51	774	3253	0.1
LA1c/CHb-1	0.70	3641	33154	1.5
A1c	0.91	9319	100044	6.3
P3	1.37	34292	125361	5.6
A0	1.44	604918	1906910	85.8
Total Area:		2221499		

Concentration:	%
A1c	6.3